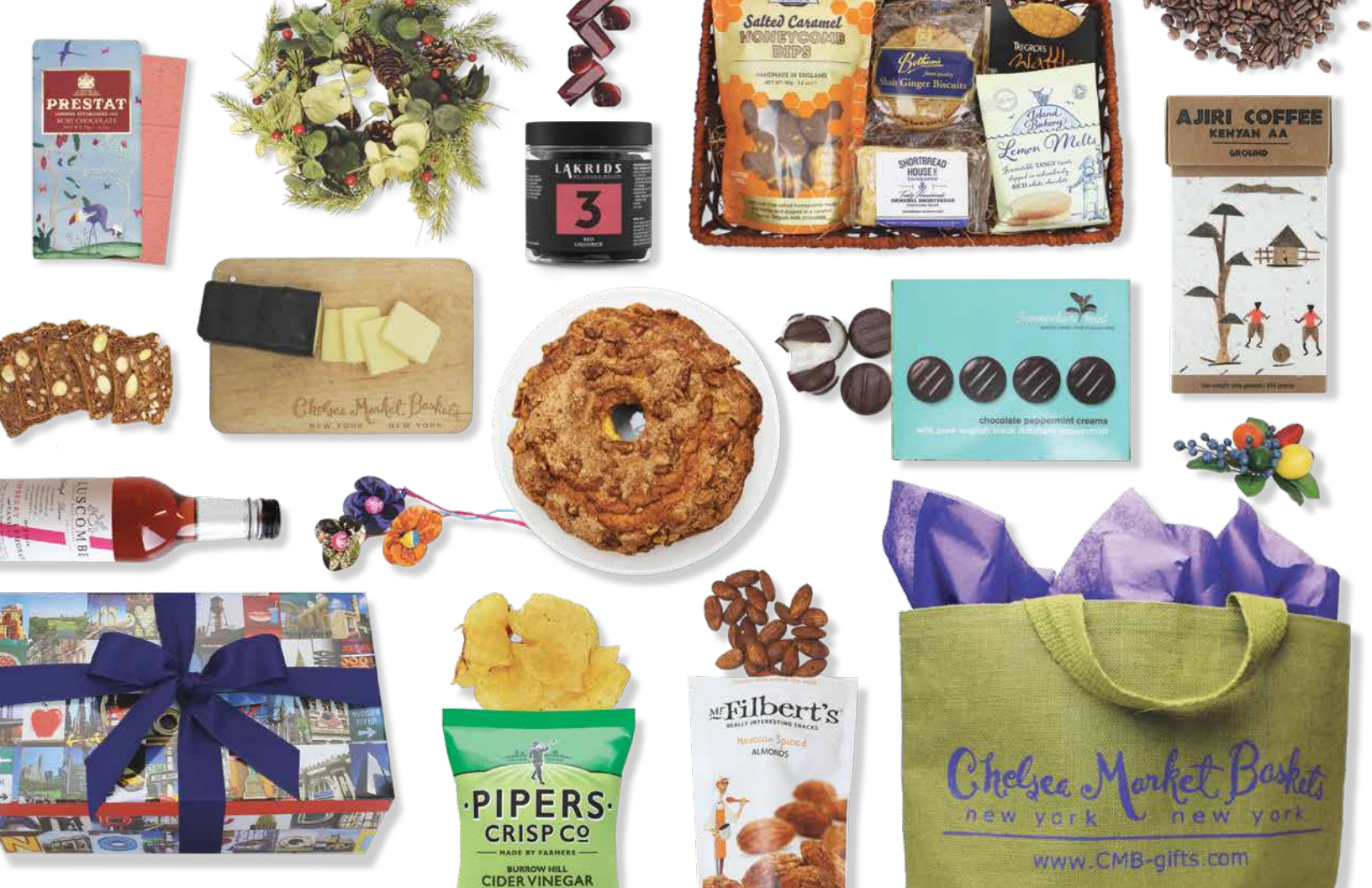
PRESTAT
LAKRIDS
3
Salted Caramel
HONEYCOMB DIPS
Bothams
Shaly Ginger Biscuits
TREGROES
Island Bakery
Lemon Melts
SHORTBREAD HOUSE
AJIRI COFFEE
KENYAN AA
GROUND
Chelsea Market Baskets
NEW YORK NEW YORK
chocolate peppermint creams
PIPERS
CRISP Co
MADE BY FARMERS
BURROW HILL
CIDER VINEGAR
Mr Filbert's
REALLY INTERESTING SNACKS
Moroccan Spiced
ALMONDS
Chelsea Market Baskets
new york new york
www.CMB-gifts.com

< CHELSEA MARKET BOUNTY

An impressive collection of our favorites from Chelsea Market. Packed in a tower of three willow suitcase-style baskets. The deserving recipients will appreciate the savory and sweet specialty foods. **#CG702HP $299**

Shop our full selection of gourmet gifts at **cmb-gifts.com**

David & Nicole admiring the view from Buttermilk's shop in Padstow, Cornwall.

Owner, David Porat, Instagramming new items in the lower level of our store.

HELLO FRIENDS,

I was fortunate to have traveled a good bit this year including visiting Europe a few times. I attended food shows and toured manufacturers' facilities. From my travels, we have many new brands within our assortment. The world, the way we eat, and the way we shop continue to change. To keep up with the changes we are constantly developing new relationships and finding new foods to keep our gifts delicious and extraordinary. Some of my finds are shown below in the "Newest Deliveries" assortment. We are keen for you to share them and send a fortunate recipient on a very special tasting journey.

Wishing you a tasty holiday season and beyond,

Sincerely ,

David Porat, Founder and Owner

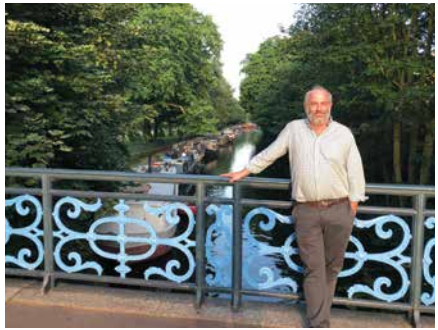

Shop our newest pantry finds from near & far at cmb-gifts.com

CHELSEA MARKET SWEETS

Delectable treats from the market we call home. Every day Chelsea Market is full of the sweet smells of freshly baked goods and we have selected the best for this gift including Fat Witch Brownies, Sarabeth's Poppy Seed Cake and Eleni's Cookies. **#CG543SP $89**

A larger version is available online:
Chelsea Market Sweets Large #CG539SP $159

< NEWEST DELIVERIES

We have created a gift that is a bit savory and sweet. This three-box tower is a tasting tour tower of our newest arrivals from near and far. **#CG205SP $95**

NEW YORK'S FINEST

< SALTY ROAD SAMPLER BOX

A sweet gift from Brooklyn! Salty Road has created this gift box containing nine of their best-selling flavors of handmade taffy.
#CG135 $45

MARIEBELLE NY CARAMELS (9PC)

Handmade in New York, each of the nine rich chocolate caramels is decorated with a different NYC scene.
#CCMC01SP $24

NYC FOOD TOUR GIFT TOWER >

This food tour of NYC comes in three boxes that capture the vibrancy of our city through the Gregoire Ganter's playful photographs. Each box contains some of the best treats and snacks the boroughs have to offer.
#CG549SP $169

Also available online:
NY, NYC Gift Box #CG548 $79

Additional NY gifts are available online at cmb-gifts.com

< BROOKLYN SWEETS LARGE

Brooklyn is the place to be, particularly for unique and handmade products. This overflowing gift is filled with sweets from ten famed Brooklyn purveyors, all packed in a keepsake Brooklyn picture box. **#CG559SP $110**

A smaller version is available online: **Brooklyn Sweets #CG550SP $79**

< MARKETS OF NEW YORK

The famed food stalls and farmer's markets of New York have given us more delights than we can count! We've compiled a handful of our favorites from Union Square's Greenmarket, Brooklyn's Smorgasburg, and our very own home, Chelsea Market. **#CG511SP $75**

A larger version is available online: **Markets of the Boroughs #CG512 $98**

Launched in 2012 at the Brooklyn Smorgasburg, by local brother and sister duo, Jeff & Jen Martin, PipCorn is popped from extra-small, carefully sourced hulless kernels that are easier to digest. The siblings add subtle flavors and bag the tiny popcorn in large kraft bags. Oprah and "Shark Tank's Barbara Corcoran have both sung the brand's praises.

SHARING IS CARING

SNACKS

FOR ANY OFFICE SIZE

SNACKS FOR 50

Ten small bags of CMB favorite Torres Black Truffle chips star in this handsomely packaged bundle of 50 sweet and savory imported snacks.
#CG204SP $100

< FATTER WITCH TREATS

Famed fudgy Fat Witch Treats are sure to earn you brownie points. **#CG117 $99**

Also available online:
Fat Witch Treats #CG115 $49

Founded as a small Boston neighborhood shop, Fastachi has become one of the country's premier purveyors of high-quality roasted nuts. Souren and Susan have perfected the craft of roasting the freshest nuts the old-fashioned way – by hand, in small batches, in steel drums – to bring nuts to their peak flavor.

1 GIFT 3 SIZES!

Our newest Snack Gifts are perfect for any office size!

FOR 20 OR MORE > SUPER SNACK STACKER

A three-basket tower filled with sweet & savory treats.
#CG213SP $249

FOR 10 OR MORE SUPER SNACKER

Two baskets filled with treats to delight everyone in the office.
#CG212SP $145

FOR 6 OR MORE SNACKER

Sweet and savory treats for all to enjoy.
#CG211SP $79

Think Globally. Shop Locally.

We travel far & wide to source our signature imported treats

CHELSEA CLASSIC SWEET & SAVORY TOWER

Exclusive imports presented in our custom sturdy crates is a perfect gift. **#CG413SP $116**

Also available online: **Chelsea Classic Sweet Crate #CG411SP $59**
Chelsea Classic Savory Crate #CG412 $69

BRITISH CONFECTIONS >

As famous for their sweet tooth as they are for their dry wit, the British have a deep love for confections. We've assembled a collection of sweets that highlights the best of the U.K.'s independent producers. **#CG403SP $49**

More imported gifts are available online at cmb-gifts.com

SHORTBREAD HOUSE ORIGINAL TIN (400G)

The original recipe in an embossed keepsake tin. **#CPSB400-O $21**

SUMMERDOWN MINT CHOCOLATE COLLECTION

A giftable new assortment includes milk and dark chocolate napoleons, fondant creams, and crispy discs all made with heritage Black Mitchum peppermint. **#CPSDBCO-SP $15**

Since 1964, Buttermilk fudge has been made in Cornwall on England's southwestern coast. Proprietors Tracy & David, make this fudge by hand using the region's famed local dairy as a base.

INSTANT GRATIFICATION >

This tower of three elegant boxes brimming with a mix of savory and sweet treats, including Grafton Cheddar Cheese, Fastachi's Cranberry Nut Mix and Leonidas Belgium Chocolates. **#CG472SP $99**

BUTTERMILK ASSORTMENT BOX (300G)

Individually wrapped bite-size fudge pieces in three flavors: scrumptious Caramel Sea Salt, indulgent Clotted Cream and sweet Vanilla. **#CPBM15 $15**

CHELSEA MARKET SWEET SAMPLER >

A sweet sampling of our exclusive imports including Mighty Fine Honeycomb, Island Bakery and Shortbread House. **#CG405SP $39**

One of our Top-selling Gifts!

Considerate Gifts for SPECIAL DIETS

BEQUET CARAMELS CELTIC SEA SALT BOX (40 PC) >

Award-winning, gluten-free caramels from Montana piled high in a charming box. **#CGBG02 $24**

< GLUTEN-FREE SWEET & SAVORY TOWER

This indulgent crate is filled with gluten-free sweet and savory snacks including caramels, a honeycomb bar, briny olives and crispy olive oil potato chips. **#CG483SP $139**

Also available online as individual gifts:
Gluten-Free Sweets #CG481SP $85
Gluten-Free Vegan Savory #CG482 $65

View more special diet gifts online at cmb-gifts.com

① CROSS COUNTRY NOSH

Our mouthwatering array of Kosher treats will delight any recipient. **#CG461SP $99**

More Kosher gifts are available online:
Nosh Above & Beyond #CG321P $179
Kosher Sweets Basket #CG322P $98

② WE'RE NOT NUTS LARGE

Rest assured, when it comes to avoiding allergens, you've got nuttin' to worry about. **#CG485SP $89**

A smaller version of this gift is available online:
We're Not Nuts #CG484 $42

③ NATURALLY SWEET

Guided by the glycemic index, our new gift is designed to help people control their blood sugar levels without sacrificing sweet treats. **#CG486SP $79**

④ VEGAN SWEET & SAVORY TREATS

Treat your friends to a towering selection of vegan delights! Perfect for helping a friend kick off their goal of going vegan or just sharing with anyone who enjoys delicious snacks. **#CG489SP $105**

Also available online as individual gifts:
Vegan Sweet Treats #CG487SP $65
Vegan Savory Treats #CG488 $59

Gifts for Every Occasion

A TOAST TO YOU!

Bubbling over with congratulations and filled with good cheer, this gift sends your best wishes to mark any celebratory occasion. **#CG661SP $139**

① BIRTHDAY BASH GIFT

Celebrate a special birthday with this fun, colorful, and sweet gift. **#CG632SP $39**

② TRUFFLEIST MINI TRIO GIFT SET

A gift set with Truffle Salt, Truffle Mustard, and Truffle Honey, this decadent assortment of 1oz jars are the perfect addition to any cocktail party. **#CPTR01 $30**

③ MY LITTLE PEANUT BABY BASKET

Welcome a new little peanut with this adorable unisex basket, complete with soothing items for the baby and treats for the parents. **#CG601SP $96**

④ AN APPLE A DAY

Send a basket of comfort. Whether the recipient is recuperating or just in need of a pick-me-up, this basket will lift spirits. **#CG624 $52**

⑤ WALLY AND WHIZ NORDIC GOURMET GUMMIES BOX

From Copenhagen, Wally and Whiz are all-natural, chewy candies made with unexpected flavor combinations. **#CPWW01 $30**

⑥ SIMPLE PLEASURES SWEET

Providing sweetness for sad times, this generous gift is filled with fresh fruit and a selection of local and imported cookies, candies and chocolates. **#CG302P $89**

In addition to the curated range of gift baskets and specialty foods available in-store and online, Chelsea Market Baskets specializes in custom designed gifts for special events and marketing initiatives featuring branded products and packaging.

BIRTHDAY

1

FOR THE HOST

2

NEW BABY

3

SYMPATHY

6

CUSTOM

TREAT YOURSELF!

5

GET WELL

4

NEWSWORTHY

OPRAH TRUFFLE SNACK TIN

Only the best! Torres Black Truffle Chips imported from Barcelona Spain and Pipcorn Black Truffle Popcorn from Brooklyn, New York are packed in an extra-large, brushed platinum 6.5 gallon tin. The assortment of large and small bags is designed to satisfy either a quick personal craving, party, or both. **#CG981 $79**

The New York Times

FLAMBOYANT & Co GIN & TONIC TEA

There is no British understatement in the very British Flamboyant & Co tea company; as the founders note, they have created a fun company that takes tea seriously. **#CPFC01 $16**

travel CHANNEL

LAKRIDS No VARIETY PACK (4PK)

Handmade in Copenhagen with natural ingredients, Johan Bülow's Lakrids licorice combines traditional recipes and methods with modern flavor combinations. **#CPLL36 $40**

THE OPRAH MAGAZINE

AJIRI TEA & COFFEE GIFT BOX

A gift that keeps on giving! This collection of teas and coffee is the ideal way to share Ajiri. The gift box includes: Rooibos Tea, Red Bush Tea, Kenyan Black Tea, and Kenyan AA Coffee. **#CG654 $50**

Ajiri creates employment for women in western Kenya. Each Ajiri ("to employ" in Swahili) box and label is handmade from dried banana leaves. All profits from sales of Ajiri Tea are donated to the Ajiri Foundation to pay school fees for orphans in western Kenya.

Gifts that give back

< WOVEN TOGETHER

We've woven together a gift that gives back. Every item – including the basket – from makers Ajiri (Kenya), Askinosie (Senegal), Project Hope (Acholi), Hajiganj (Bangladesh) and Honeygramz (NYC) supports educational and environmental needs. **#CG652SP $89**

Project Have Hope sells beautiful, colorful fair-trade jewelry and crafts – each a one of a kind work of art – made by the extraordinary women of Acholi. All sales directly support educational and economic programs that benefit the artists and their families.

Chelsea Market Baskets

75 Ninth Avenue, New York, New York 10011
Toll Free 888-727-7887
www.ChelseaMarketBaskets.com

SHIPPING INFORMATION

UPS Ground is available to any of the 48 contiguous States for:

Below $50	$8.00
$50-$99	$10.00
Over $100	$15.00

Above shipping charges are per gift, per location. Order online or call for UPS Overnight and 2-Day Service rates. We cannot ship to P.O. Boxes or to addresses outside of the U.S.

Hand Delivery is available in Manhattan on weekdays for $25.00 per gift, per location.

For more delivery info, visit ChelseaMarketBaskets.com

We reserve the right to substitute any product of equal or greater value in any of our gifts. Prices in this catalog are guaranteed through 8/31/19

3 EASY WAYS TO ORDER!

Online: www.ChelseaMarketBaskets.com
Phone: 888.727.7887 or 212.727.1111
In Person: 75 9th Ave, New York, NY 10011

Holiday 2018-2019
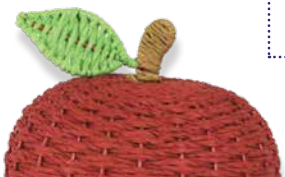
Presort Std
U.S. Postage
PAID
Permit 255
Hicksville NY